

# FARRIS, HANSEN & ASSOCIATES, INC.

ENGINEERING — ARCHITECTURE — SURVEYING  
7 RIDGWAY COURT — P.O. BOX 437 — ELKHORN, WISCONSIN 53121  
PHONE: (262) 723-2098 FAX: (262) 723-5886

## PLAT OF SURVEY

LOT 1 OF BAY VIEW, A SUBDIVISION  
LOCTAED IN PART OF THE NW 1/4 OF THE SE 1/4  
OF SECTION 1, TOWN 1 NORTH, RANGE 16 EAST,  
VILLAGE OF WILLIAMS BAY, WALWORTH COUNTY, WISCONSIN

— WORK ORDERED BY —  
CZAR CONSTRUCTION  
W5154 STEWART DRIVE  
ELKHORN, WI 53121

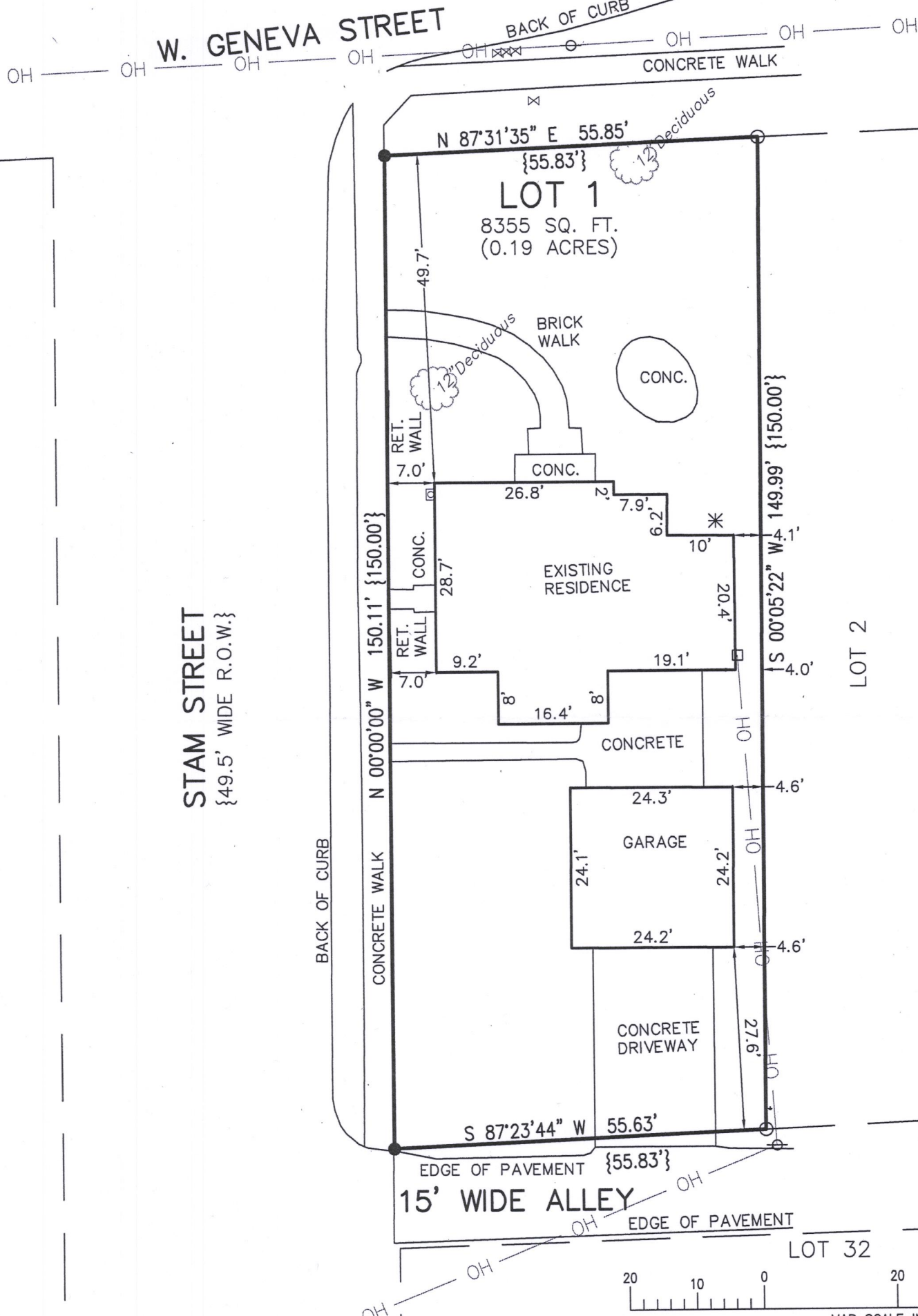

### LEGEND

- = FOUND IRON REBAR STAKE
- = FOUND IRON PIPE
- ⊗ = GAS VALVE
- ⊕ = UTILITY POLE
- OH — = OVERHEAD WIRE
- ⊠ = GAS METER
- \* = AIR CONDITIONING UNIT
- = ELECTRIC METER
- {XXX} = RECORDED AS

NOTE: COPIES OF THIS MAP TO WHICH THE FOLLOWING CERTIFICATE WILL APPLY SHOW THE SURVEYOR'S ORIGINAL SEAL AND SIGNATURE IN RED INK. COPIES BY ANY OTHER MEANS MAY HAVE ALTERATIONS WHICH DO NOT REPRESENT THE SURVEYOR'S WORK PRODUCT.

I HEREBY CERTIFY THAT THE ABOVE DESCRIBED PROPERTY HAS BEEN SURVEYED UNDER MY DIRECTION AND THAT THE ABOVE MAP IS A TRUE REPRESENTATION THEREOF AND SHOWS THE SIZE AND LOCATION OF THE PROPERTY AND ITS EXTERIOR BOUNDARIES. THIS SURVEY IS MADE FOR THE USE OF THE PRESENT OWNERS OF THE PROPERTY, AND ALSO THOSE WHO PURCHASE, MORTGAGE, OR GUARANTEE THE TITLE THERETO WITHIN ONE YEAR FROM THE DATE HEREOF.

DATED: 08/03/2018

BRIAN M. CARLSON P.L.S. 2039

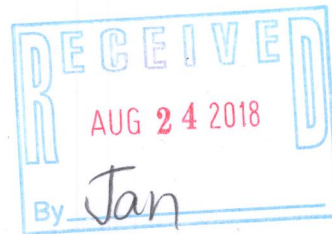

PROJECT: 9929  
DATE: 08/03/2018  
SHEET 1 OF 1

WBV-1

011-2855